

Minnesota Pro Design
3531 Lyndale Ave. S
Minneapolis, MN 55408

Office: 612.353.9620
Mobile: 612.237.9238
www.MNProDesign.com

Design for the
Gunderson Residence

3820 Joppa Ave. S.
St Louis Park, MN 55416

First floor plan

General Contractor:

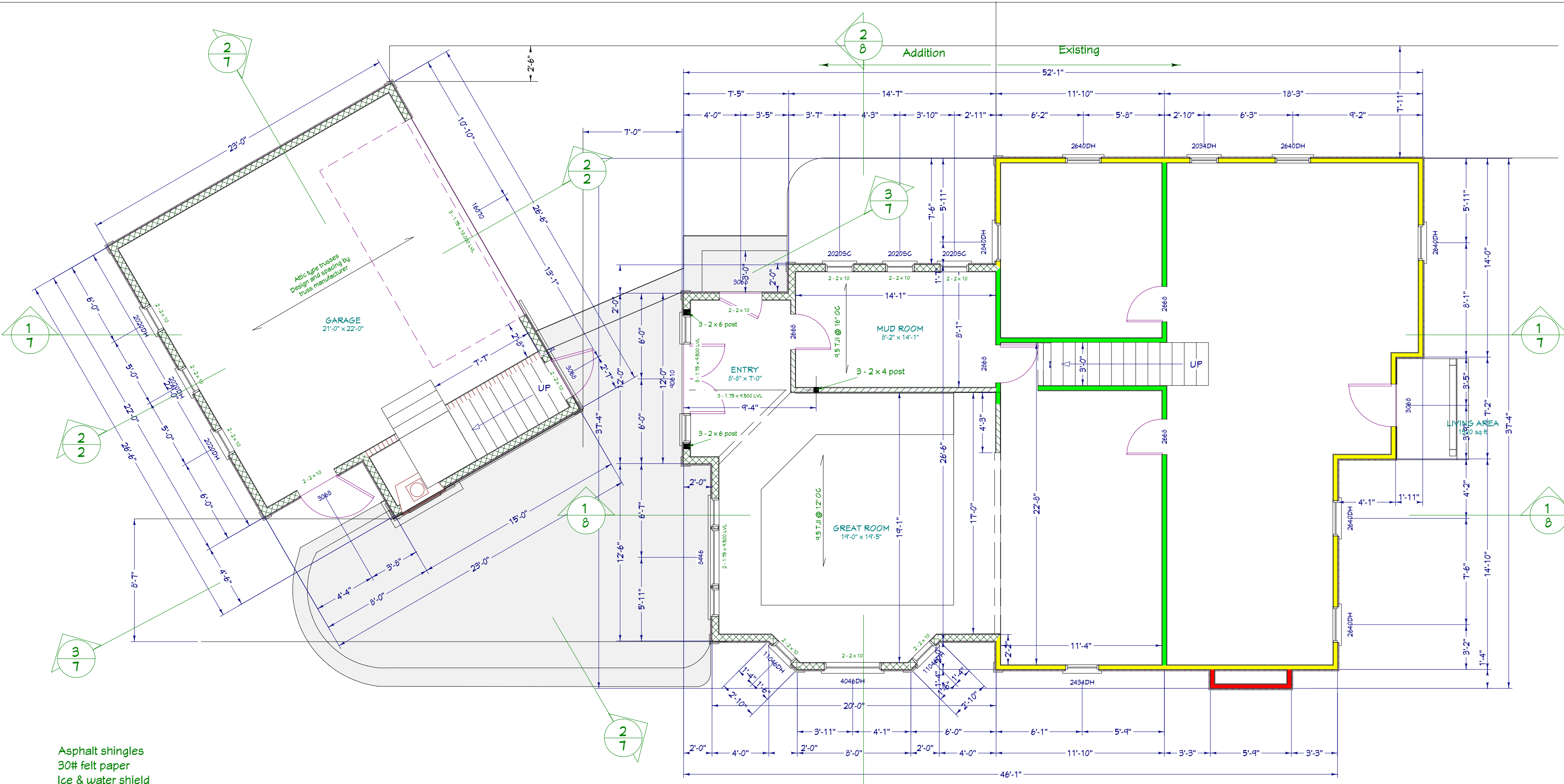

Asphalt shingles
30# felt paper
Ice & water shield
1/2" plywood/OSB
Engineered attic - roof trusses
R38 insulation
Vapor barrier
5/8" drywall

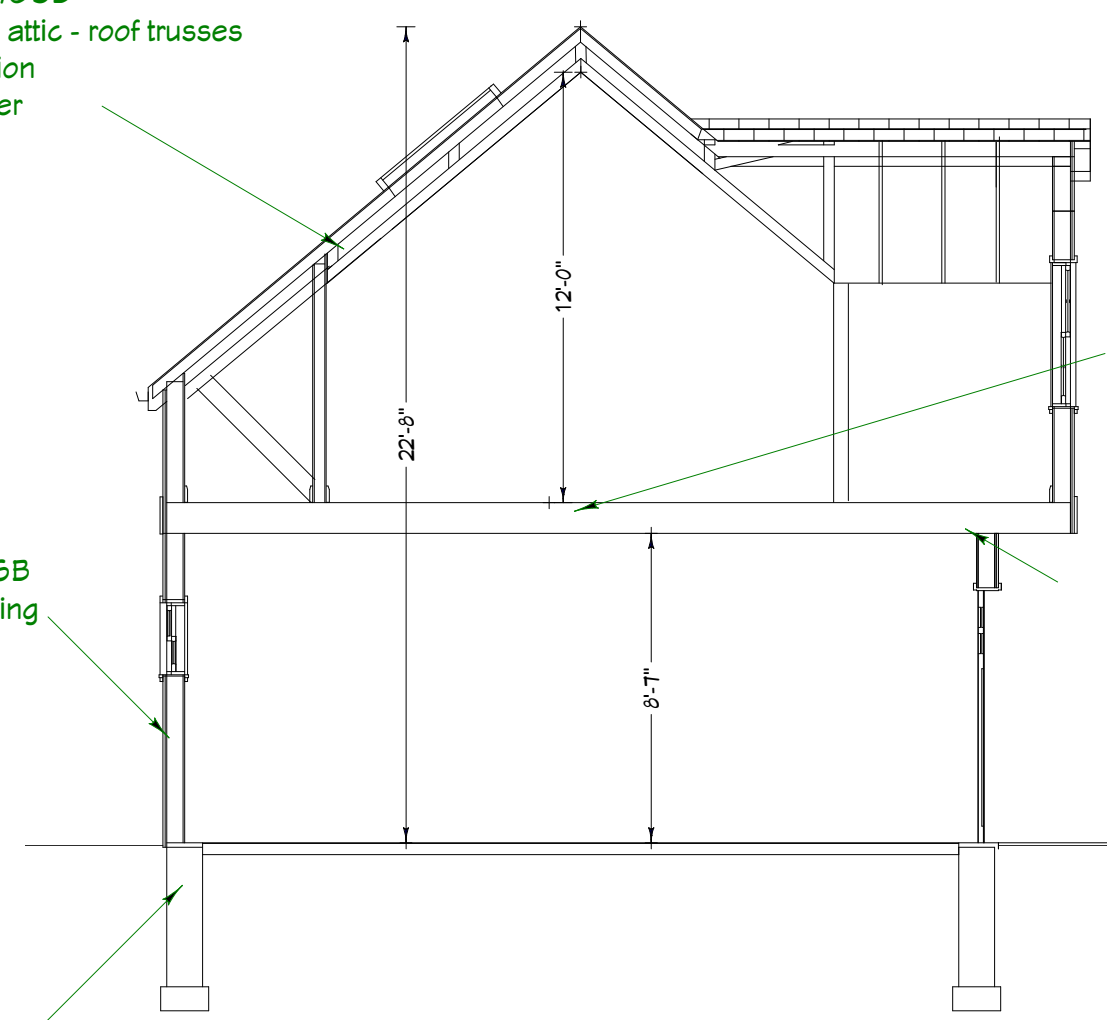

8" x 16" concrete reinforced footing
8" CMU block
4" concrete reinforced slab
Scale 3/16" = 1'0"

3/4" T & G subfloor
Engineered attic - roof truss
R-38 Insulation
5/8" type R drywall

3/8" treated cedar plywood

First floor plan
scale 3/16" = 1'0"



View
No scale

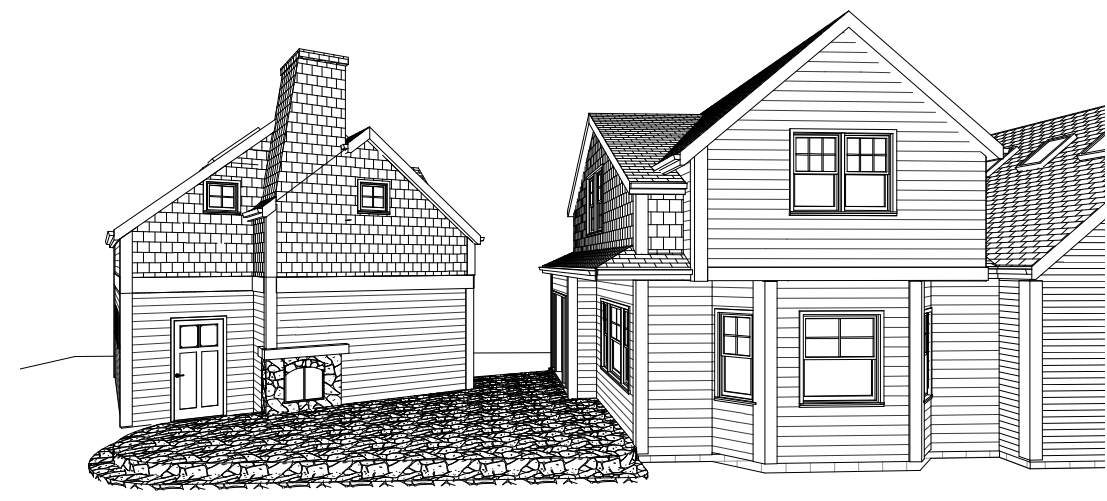

View
No scale

EVERY EFFORT HAS BEEN MADE TO INSURE THESE PLANS ARE ACCURATE AND COMPLETE. HOWEVER THE CONTRACTOR-BUILDER MUST VERIFY ALL DIMENSIONS, CONSTRUCTION METHODS AND SPECIFICATIONS, AND IS RESPONSIBLE FOR SAME. SIZES OF ALL STRUCTURAL MEMBERS LIKE, FOOTINGS, POSTS, BEAMS, JOISTS, RAFTERS, TRUSSES, ETC ARE FOR ESTIMATING PURPOSES ONLY.

Project No: 509.09
Issue Date: 04.29.2009
Revised: 10.01.2009
Revised:
Revised:

SHEET