

Minnesota Pro Design
 3531 Lyndale Ave. S
 Minneapolis, MN 55408

Office: 612.353.9620
 Mobile: 612.237.9238
www.MNProDesign.com

Design for the:
 Second Story Addition
 Krumholz Residence
 4608 Harriet Ave. S.
 Minneapolis, MN

Elevations

General Contractor:



DORNICK CONSTRUCTION
 612.822.0065

www.DornickConstruction.com

EVERY EFFORT HAS BEEN MADE TO INSURE THESE PLANS ARE ACCURATE AND COMPLETE, HOWEVER THE CONTRACTOR-BUILDER MUST VERIFY ALL DIMENSIONS, CONSTRUCTION METHODS AND SPECIFICATIONS, AND IS RESPONSIBLE FOR SAME. SIZES OF ALL STRUCTURAL MEMBERS LIKE, FOOTINGS, POSTS, BEAMS, JOISTS, RAFTERS, TRUSSES, ETC ARE FOR ESTIMATING PURPOSES ONLY.

Project No: 511.09
 Issue Date: 08.20.09
 Revised:
 Revised:

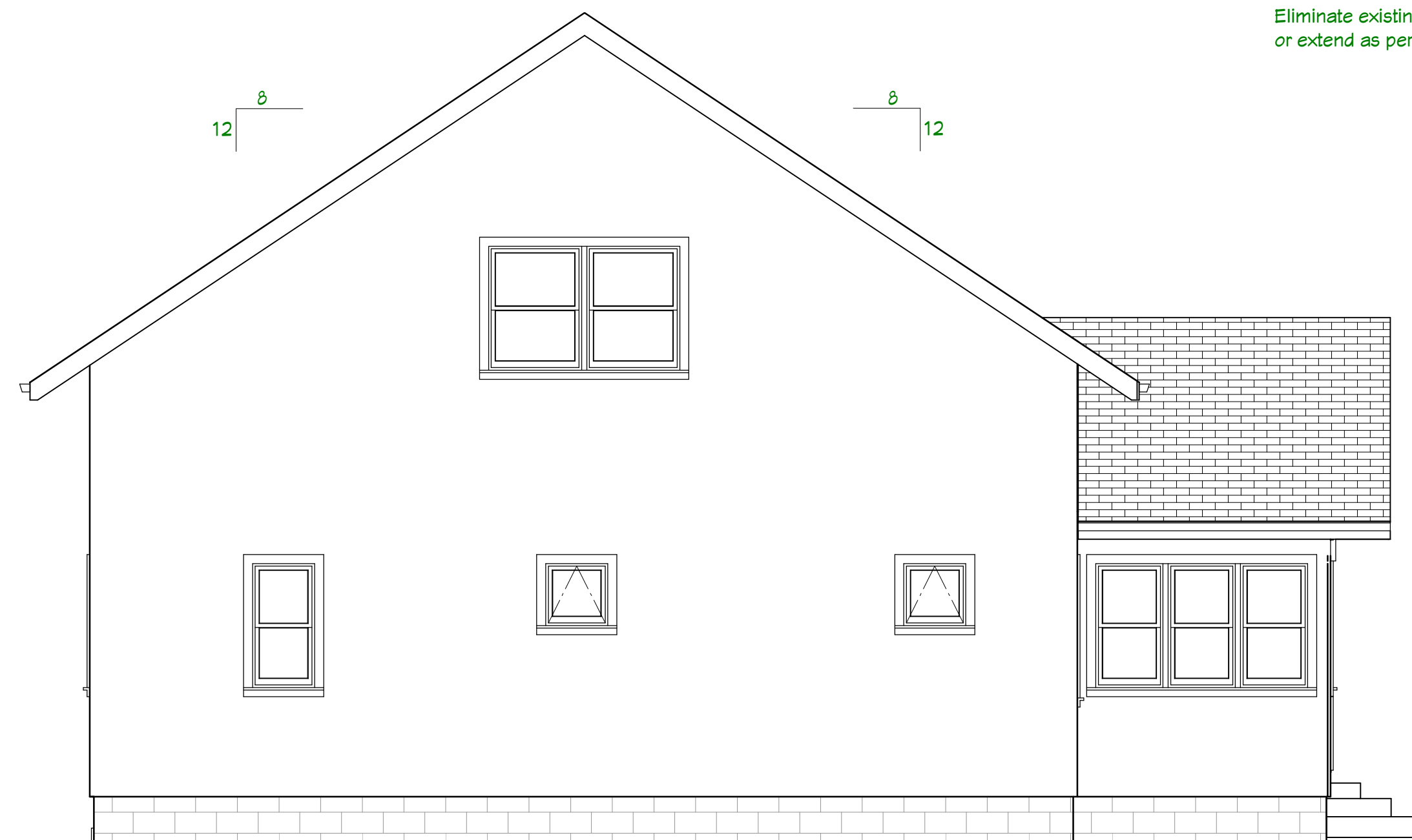

South Elevation
 Scale 1/4"=1'0" 1
4



Existing East Elevation
 Scale 3/16"=1'0" 4
4

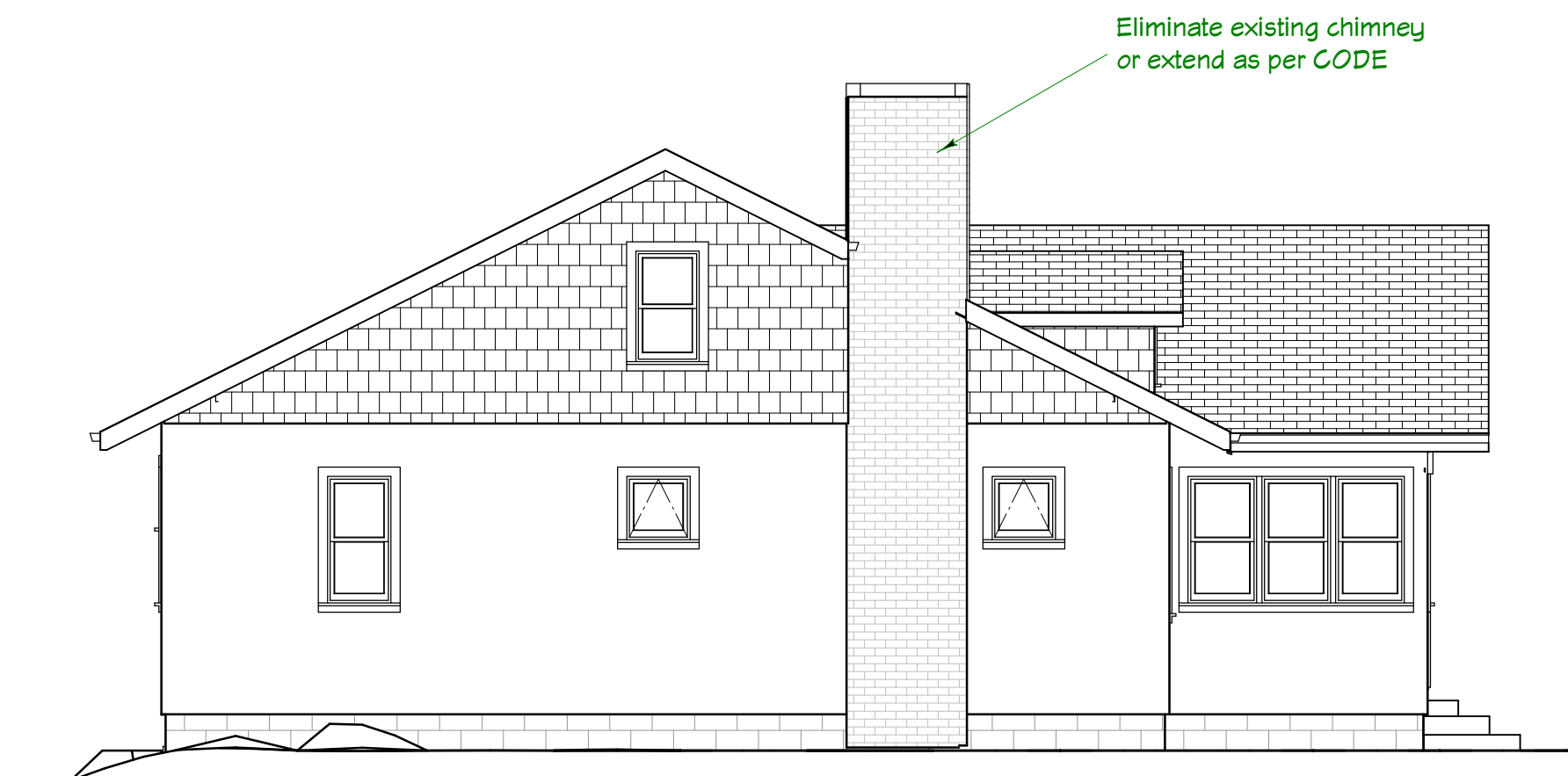

Existing South Elevation
 Scale 3/16"=1'0" 3
4



East Elevation
 Scale 1/4"=1'0" 2
4