



Minnesota Pro Design
 3531 Lyndale Ave. S
 Minneapolis, MN 55408

Office: 612.353.9620
 Mobile: 612.237.9238
www.MNProDesign.com

Design for the:

Second Story Addition
 Krumholz Residence
 4608 Harriet Ave. S.
 Minneapolis, MN

Elevations

General Contractor:



DORNICK CONSTRUCTION
 612.822.0065

www.DornickConstruction.com

EVERY EFFORT HAS BEEN MADE TO INSURE THESE PLANS ARE ACCURATE AND COMPLETE, HOWEVER THE CONTRACTOR-BUILDER MUST VERIFY ALL DIMENSIONS, CONSTRUCTION METHODS AND SPECIFICATIONS, AND IS RESPONSIBLE FOR SAME. SIZES OF ALL STRUCTURAL MEMBERS LIKE, FOOTINGS, POSTS, BEAMS, JOISTS, RAFTERS, TRUSSES, ETC ARE FOR ESTIMATING PURPOSES ONLY.

Project No: 511.09
 Issue Date: 08.20.09
 Revised:
 Revised:

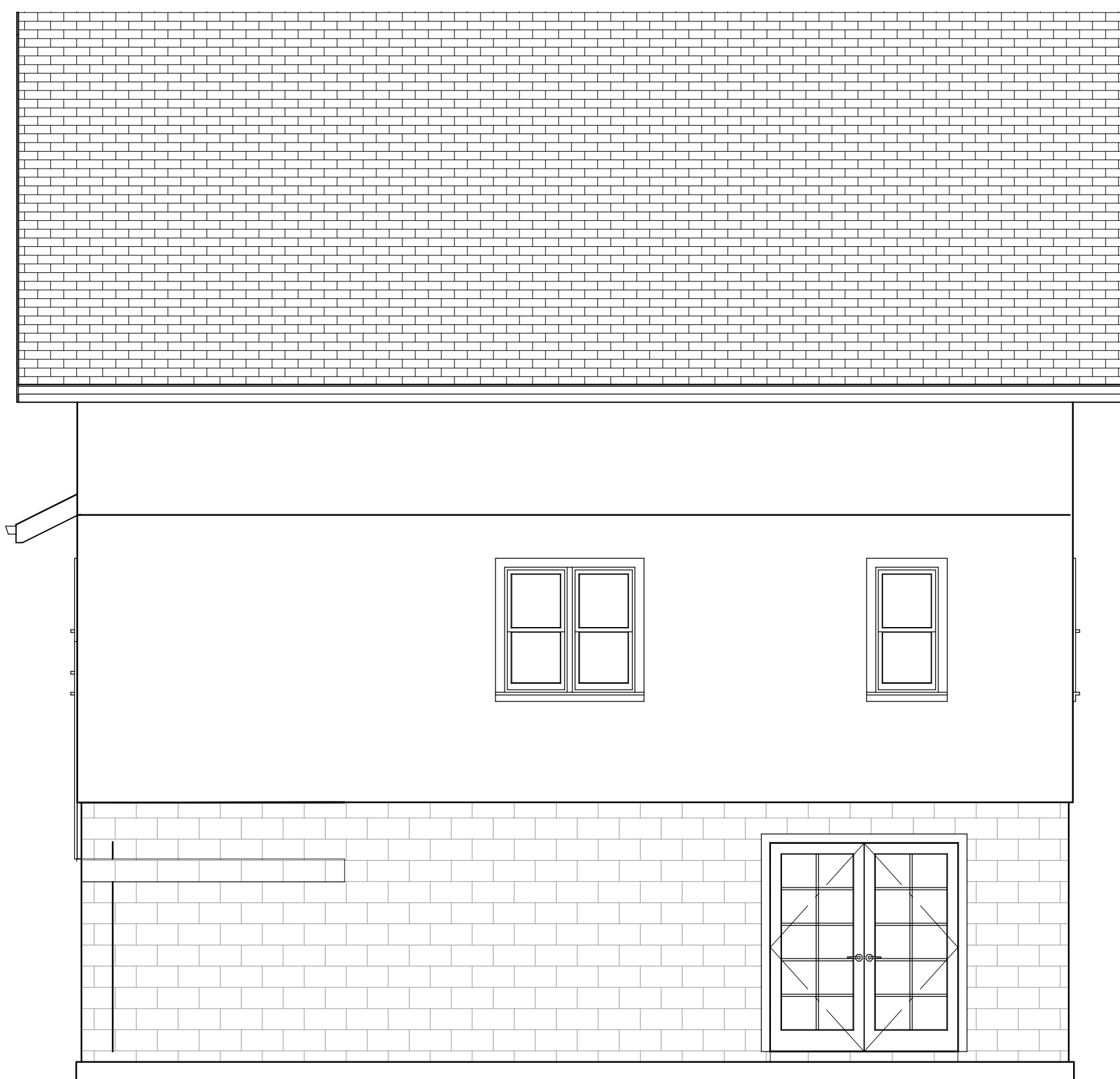

West Elevation
 Scale 1/4"=1'0" (1/5)



North Elevation
 Scale 1/4"=1'0" (2/5)

THESE DRAWINGS ARE THE PROPRIETARY WORK PRODUCT AND PROPERTY OF MINNESOTA PRO DESIGN, DEVELOPED FOR THE EXCLUSIVE USE OF MINNESOTA PRO DESIGN. USE OF THESE DRAWINGS AND CONCEPTS CONTAINED THEREIN WITHOUT THE WRITTEN PERMISSION OF MINNESOTA PRO DESIGN IS PROHIBITED AND MAY SUBJECT YOU TO A CLAIM FOR DAMAGES.